

AREA STATEMENT
 PLOT AREA: 1635 SQFT (151.89 m²)
 PUNTH AREA: 618.44 SQFT OR 57.45 m²
 GROUND FLOOR
 PLOT COVERAGE 37.83%
 F.S.I. 0.38/

Planning Permit No. A/23933/51877
APPROVED
 SUBJECT TO THE CONDITIONS IN THIS OFFICE LETTER.
 No. A/25009/76 Date: 11-96
 FOR MEMBER SECRETARY
 MADRAS METROPOLITAN
 DEVELOPMENT AUTHORITY
 MADRAS - 600 008.

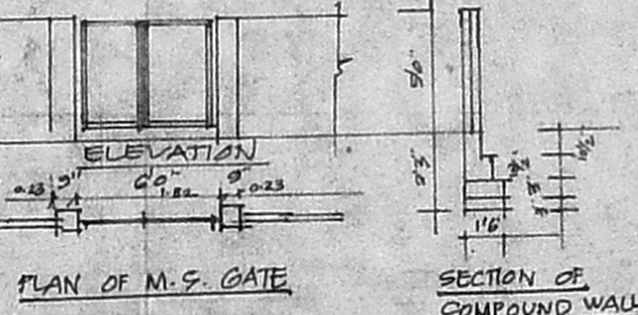
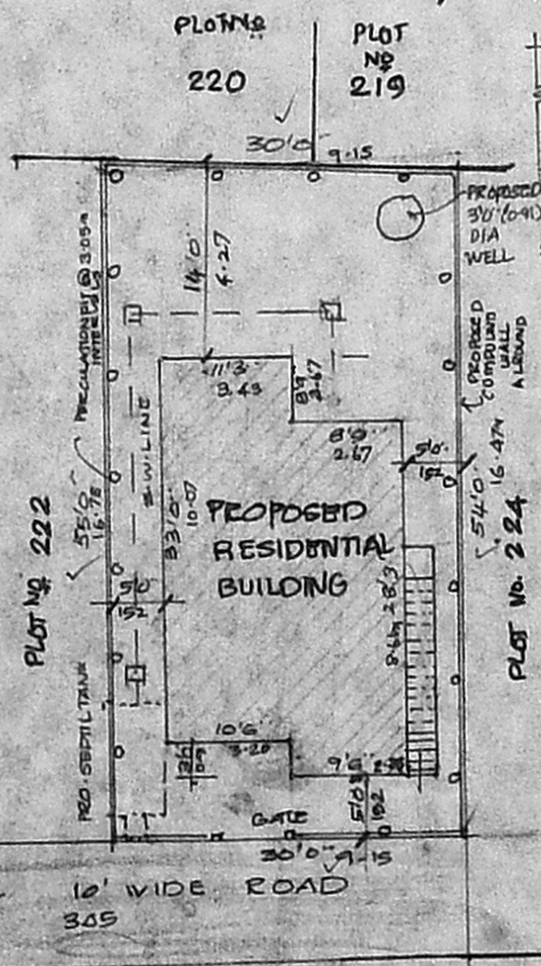
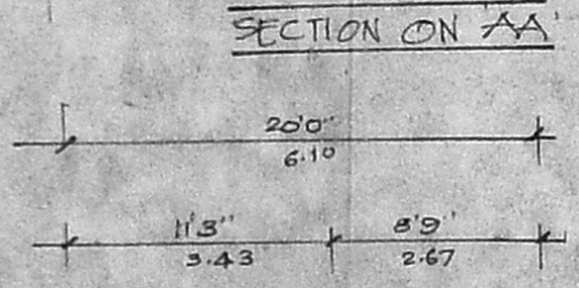

SCHEDULE OF JOINERY

TYPE	DESCRIPTION	OPENING
D	DOOR OF SIZE	3'3" x 7'0" (1.00 x 2.14)
D1	DOOR OF SIZE	5'0" x 7'0" (1.52 x 2.14)
D2	DOOR OF SIZE	2'6" x 7'0" (0.75 x 2.14)
W	WINDOW OF SIZE	6'6" x 4'6" (1.93 x 1.37)
W1	WINDOW OF SIZE	4'6" x 4'6" (1.37 x 1.37)
W2	WINDOW OF SIZE	4'0" x 3'8" (1.22 x 0.91)
V	VENTILATOR	2'0" x 2'0" (0.61 x 0.61)

SPECIFICATION
 FOUNDATION: USING P.C.C. 1:5:10 BED BLOCK WITH SPREAD FOOTING
 SUPER STRUCTURE: BRICK WORK IN C.M. 1:5 R.C.C. 1:2:4 FOR LINTELS BEAMS SUNSHADE
 ROOF: R.C.C. 1:2:4 4 1/2" tk (115mm)
 FLOORING: MOSAIC
 FINISH: INTERIOR WALLS PAINTED WITH CEMENT PAINT, EXTERIOR WALL PAINTED WITH CEMENT PAINT
 WEATHERING COURSE: BRICK JELLY LIME CONCRETE WITH PRESSED TILES
 JOINERY: BEST INDIAN TEAK AND COUNTRY WOOD

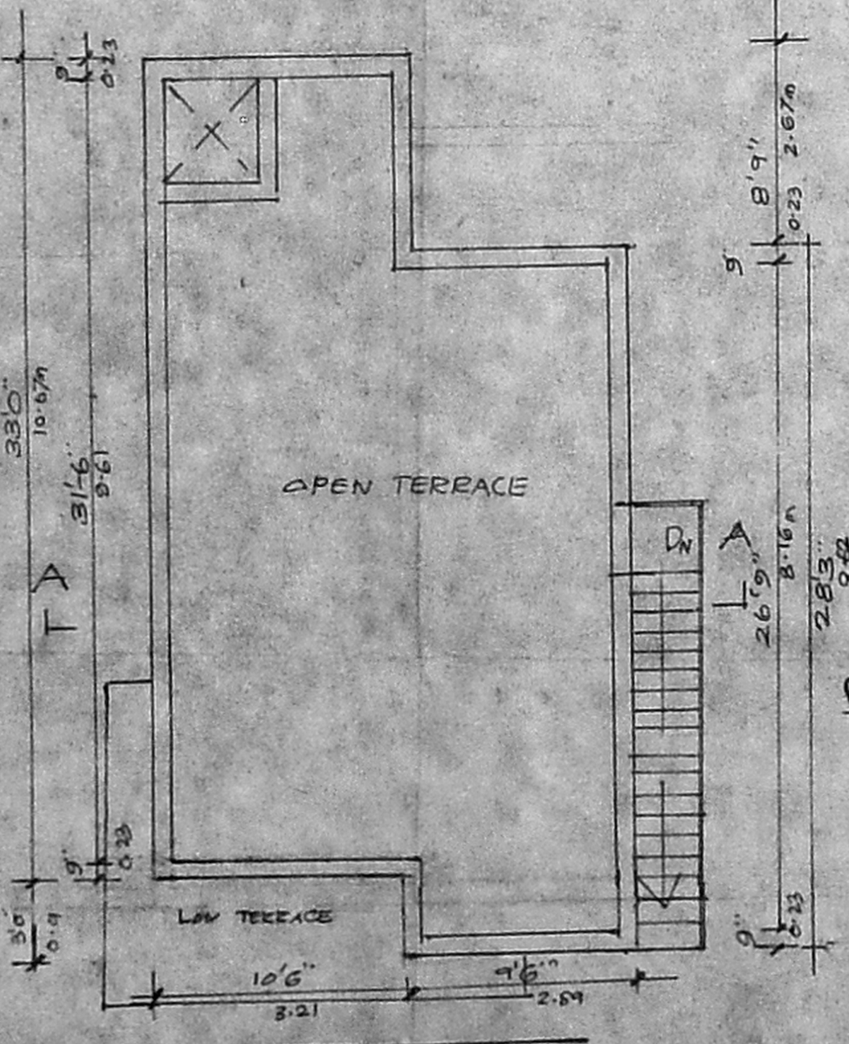
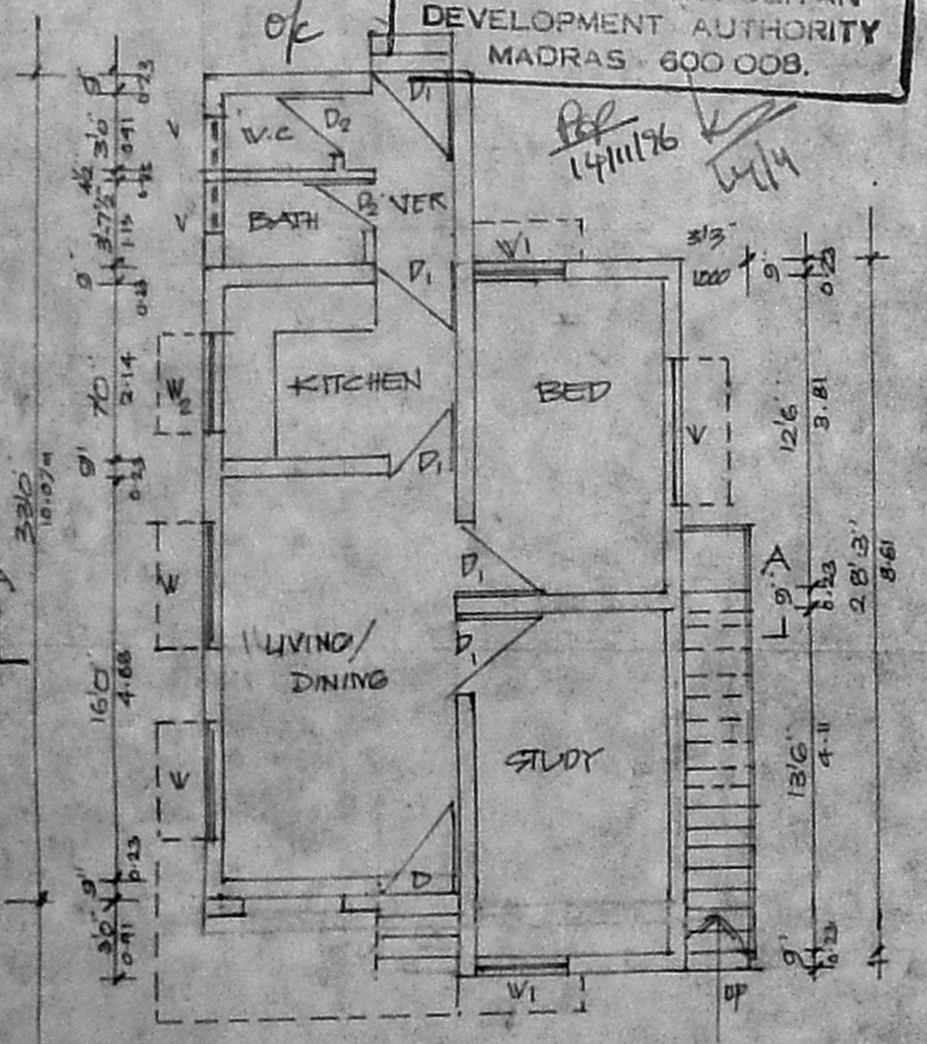
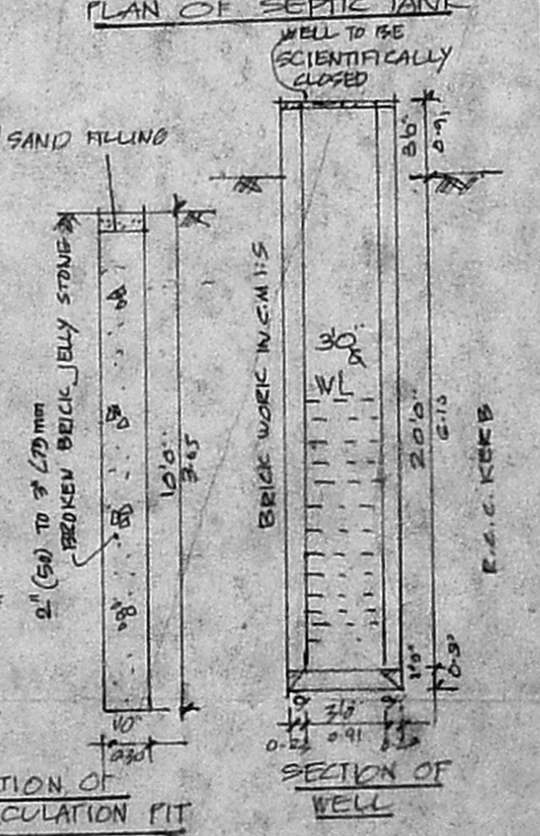
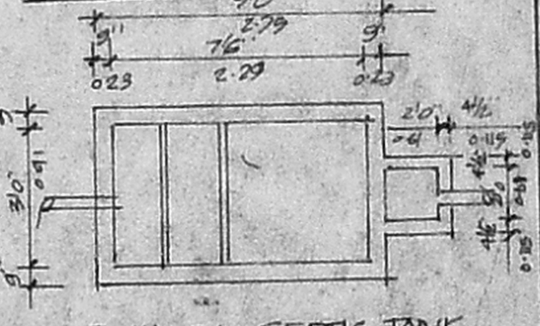
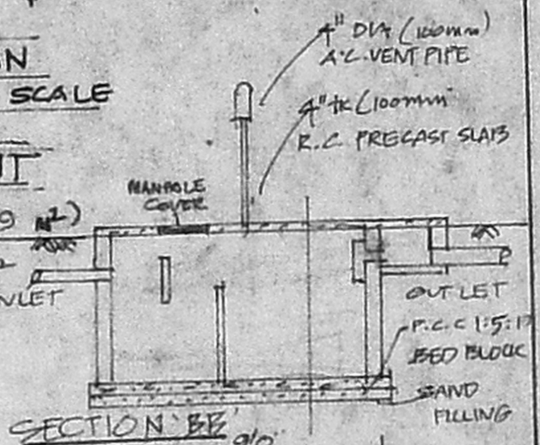

COLOUR INDEX
 PROPOSED
 ROAD
 BOUNDARY

PROPOSED RESIDENTIAL BUILDING FOR:
 MR. N. NIDHI PRAKASAM, AT PLOT NO 223 S. NO 141/
 APPD. NO 8255/93 dt 6-8-93 KOLADI VILLAGE
 THIRUVERIKADU TOWN SHIP, MADRAS
 P.T.C. SCHEME P.P.D 98/93

(Signature)
 OWNER'S SIGNATURE

(Signature)
 R. Mohan Rao, D.C.B.,
 LICENSED SURVEYOR
 Corporation of Madras
 REG. No. 14
 AMBATHUR TOWN SHIP
 ALA...
 LICENSED SURVEYOR
 Consulting Engineer
 Office: 15, Madley Road,
 T. NAGAR, MADRAS - 600 017